

# CR900 Drivers License Barcode Scanner

The CR900 is designed to scan UPC, EAN, Code 39/128, and 2D barcodes on a driver's license.

To scan a barcode do the following:

- 1) Go to Add/Change Customers.

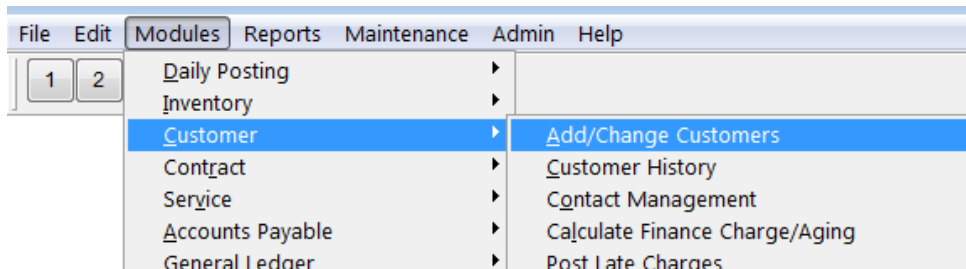

- 2) If you are adding a new customer click Add. If you are editing an existing customer click Find then select the appropriate customer. Fill out the "Customer Type" and any information you would like to add or change for the customer.

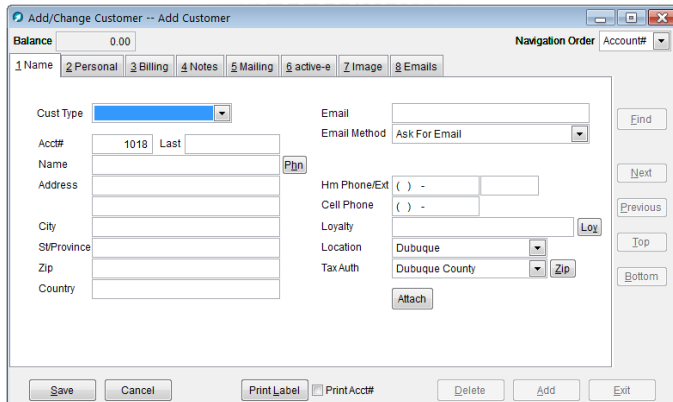

- 3) Click the Personal tab and then click the DL button. Scan in the driver's license using the CR900.

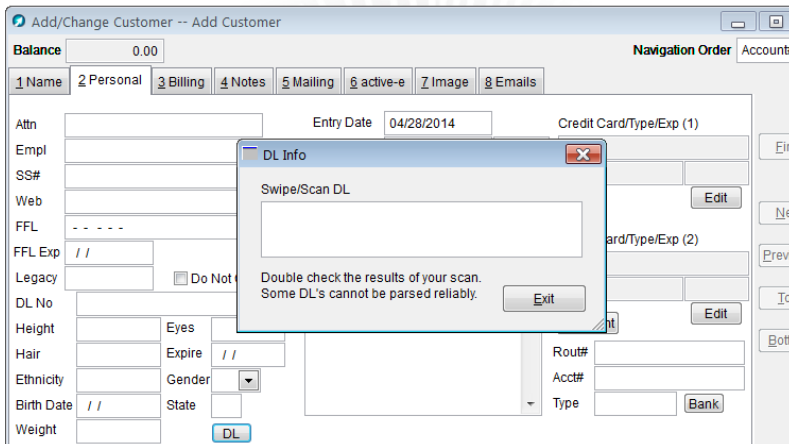

- 4) Once the scan is complete AIMsi automatically populates any fields that are compatible for AIMsi and the state license. Depending on the state, these include: DL No, Height, Eyes, Hair, Expire, Ethnicity, Gender, Birth Date, State, and Weight.

**Note: All fields may not be compatible to auto-populate.**

*To also populate name and address information using the scanned driver's license, set up this optional system variable:*

CustomerDLAddress (under *Maintenance > General Maintenance > System Variables*)

This two-position Y|N variable determines if name and address information from a scanned driver's license automatically populates corresponding fields on the Add/Change Customer window. Each position is separated by the pipe (|) character.

- Position 1 determines if name and address information auto-populates when adding a new customer.
- Position 2 determines if name and address information auto-populates when editing an existing customer record.

For example, Y|N will populate the name and address information for new customers but not for existing customers.

- 5) All the following states are supported for Version 11 AIMsi:

1. Alabama
2. Alaska
3. Arizona
4. Arkansas
5. California
6. Colorado
7. Connecticut
8. Delaware
9. District of Columbia
10. Florida
11. Georgia
12. Hawaii
13. Idaho
14. Illinois
15. Indiana
16. Iowa
17. Kansas
18. Kentucky
19. Maine
20. Massachusetts
21. Michigan

22. Minnesota
23. Missouri
24. Montana
25. Nebraska
26. Nevada
27. New Hampshire
28. New Jersey
29. New Mexico
30. New York
31. North Dakota
32. North Carolina
33. Ohio
34. Oregon
35. Pennsylvania
36. South Carolina
37. South Dakota
38. Tennessee
39. Texas
40. Utah
41. Vermont
42. Virginia
43. Washington
44. West Virginia
45. Wisconsin
46. Wyoming